

CITY OF PRINEVILLE

ORDINANCE NO. 773

AN ORDINANCE AMENDING SECTION 2.050 OF THE CITY OF PRINEVILLE ZONING ORDINANCE OF 1968 AND THEREOF EFFECTING AN AMENDMENT TO THE PRINEVILLE ZONING MAP.

NOW THEREFORE, THE PEOPLE OF THE CITY OF PRINEVILLE ORDAIN AS FOLLOWS:

SECTION 2.270. Zone Change. Section 2.050 of the City of Prineville Zoning Ordinance of 1968 is hereby amended by adding thereto the following subsection.

(22) That territory described as Tax Lot No. 100 of Crook County Assessor's map 14-16-32CB and located within the boundaries indicated by a red line on the Prineville City Zoning Map Amendment No. A(M)-22 as approved by the Prineville City Planning Commission on the 15th day of June, 1976, and which map amendment bears the signature of the Secretary of the City Planning Commission, is hereby reclassified from Limited Residential R-1 to General Residential R-2.

Passed by the City Council this 13th day of July, 1976.

Approved by the Mayor this 14th day of July, 1976.

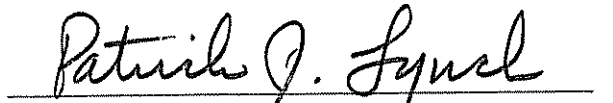

Nello Giovanini, Council President

Patrick J. Lynch, City Recorder

CITY OF PRINEVILLE
City Planning Commission

IN THE MATTER OF Zone Map Amendment No, A(M)-22,

Having first given notice and held hearing as provided for by State Statute, the City Planning Commission of the City of Prineville, State of Oregon, recommends to the City Council of the City of Prineville, State of Oregon, that the following proposed Zone Map Amendment be approved X, disapproved _____, modified _____.

Reclassify the Zoning of Tax Lot 100, 14-16-32CB, from R-1 to R-2,

Modification, if recommended, of the proposed amendment should be as follows:

None

The Planning Commission recommends the above action for the following reasons:

Proposed zone change is in compliance with the Prineville Area Comprehensive Plan, is compatible with existing land uses, and does meet a public need,

Dated on this, the 16th day of June, 19 76.

Secretary

Motion by: Don Thomas

Second by: Maureen Collins

Voting "aye" on the recommendation

Voting "no" on the recommendation

Don Thomas

Ron Halsey

Ross Congleton

Dorless Reid

Maureen Collins

Dan Chamness

SCALE 1:2400

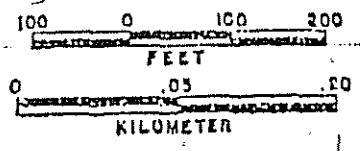

CANCELLED
TAX LOT NO
200
400
502
1401

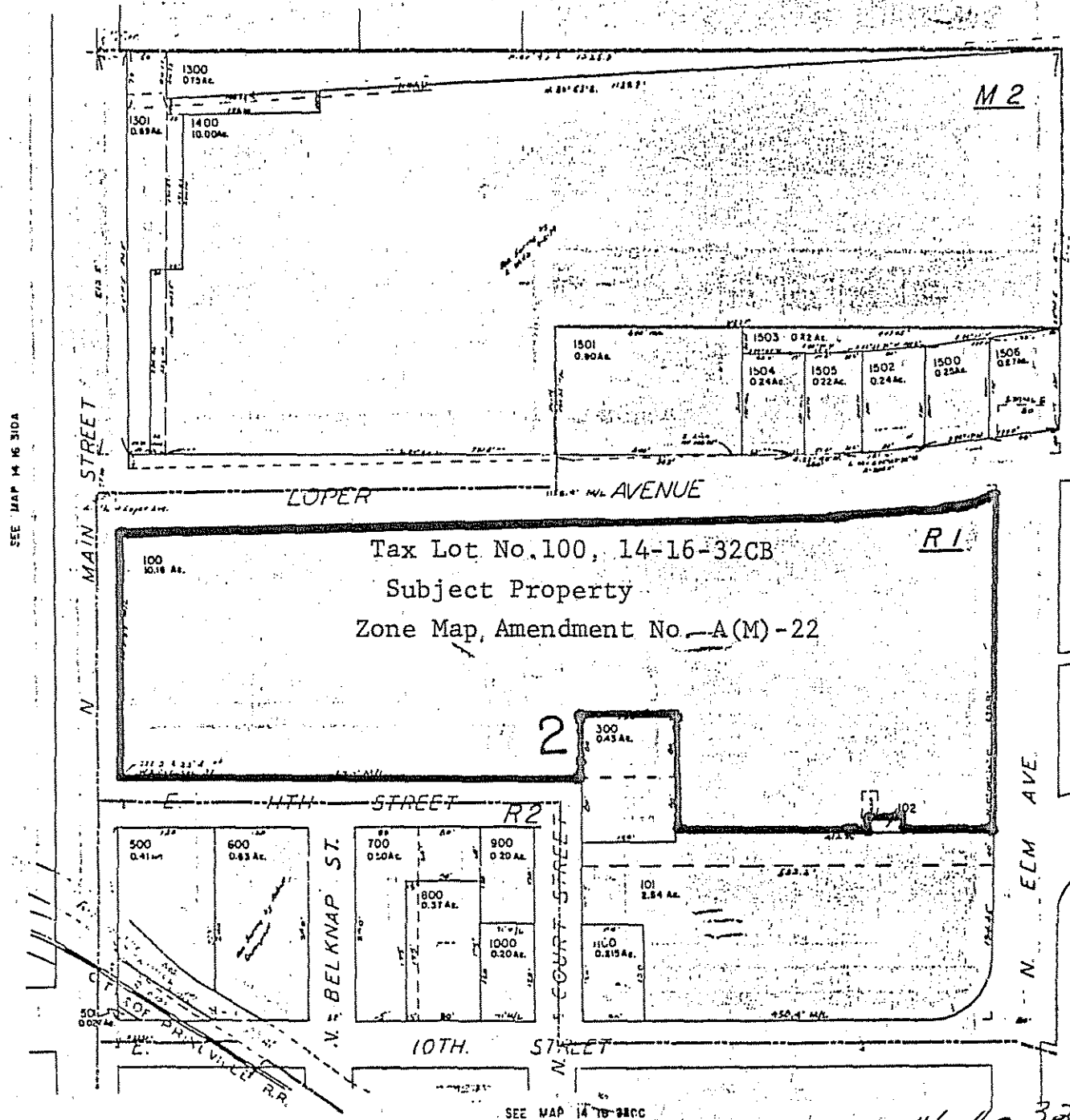

SEE MAP 14 16 310A

SEE MAP 14 16 32CA

Tax Lot No. 100, 14-16-32CB
Subject Property
Zone Map, Amendment No. A(M)-22

SEE MAP 14 16 310C

14-16-32CB